

# Technicaltip

## Digitale Catalogues

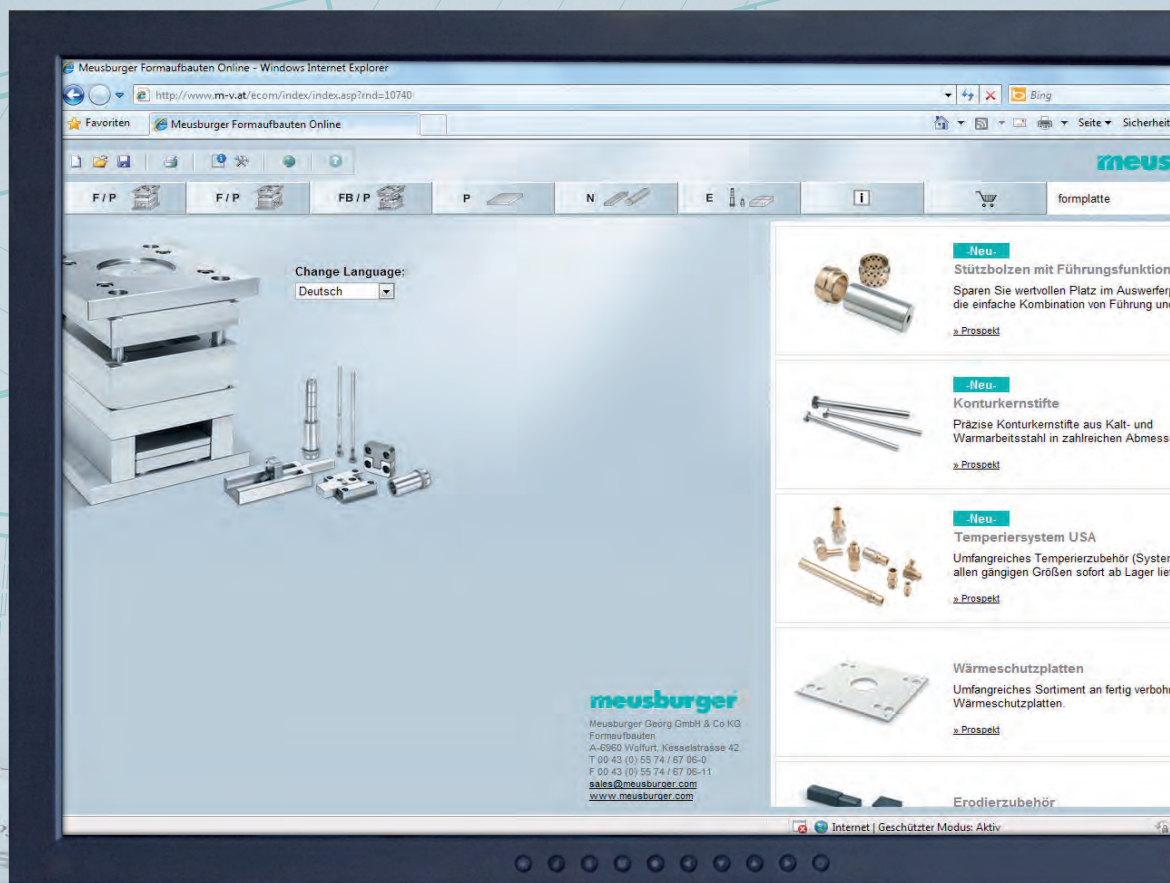

**meusburger.com**

Meusburger Georg GmbH & Co KG | Standard moulds | Kesselstr. 42 | A-6960 Wolfurt  
T 00 43 (0) 55 74 / 67 06-0 | F -11 | sales@meusburger.com | www.meusburger.com

## CAD Export

### CD Catalogue

With the Meusburger CD catalogue you have the possibility to save your selected products as neutral data (STEP, IGES, DXF, etc.) on the one hand, and to import directly (native data) into all common CAD systems on the other. This functionality helps you to gain valuable construction time...

- 1) Enter the CAD settings



- 2) Select Dako CAD or CadClick

Depending on the CAD system used, select the converter that provides the corresponding interface for your system. For generating neutral data we recommend using the CadClick-converter.

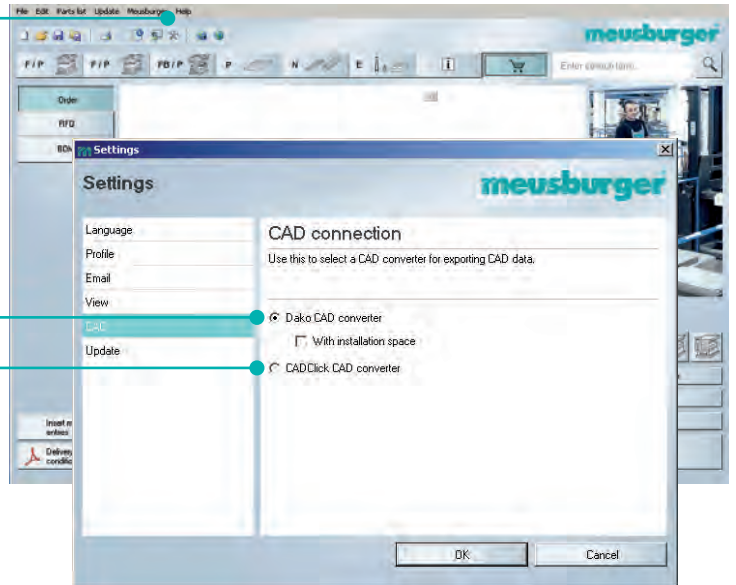

- 3) Choose the products you need

- 4) View your shopping basket

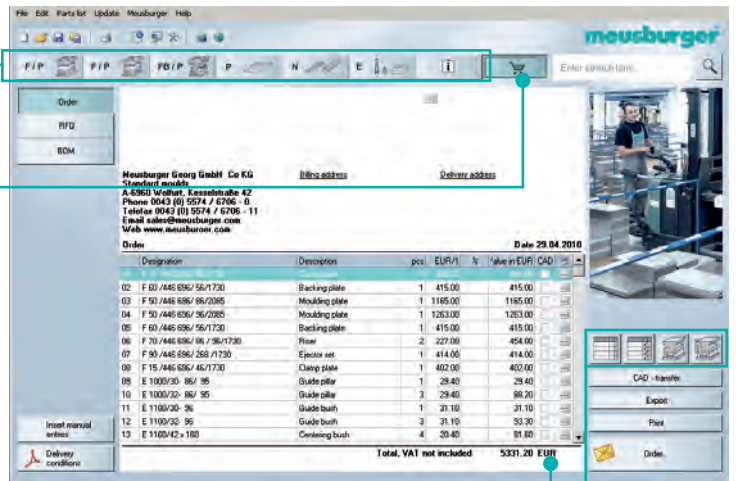

- 5) Select the data to be imported into the CAD

- a. one by one
- b. via buttons



Deselect all



Select all



Select plates only



Select plates and E-accessories

- 6) Confirm the CAD transfer

## CAD Export

CD Catalogue

### 6A) with DAKO (WorldCAT-CIF)

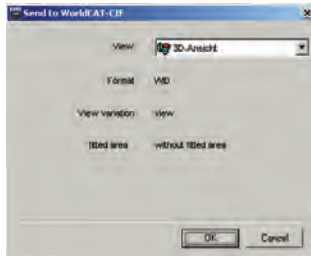

7A) Select the CAD application to which the data shall be imported (one time only)

8A) Export the CAD data

9A) Start the CAD application and import the geometry according to the system

Where applicable, one time adjustments must be made to the CAD system before the initial use. Instructions for this can be found on the WorldCAT-CIF help or on the Dako website.

OR

### 6B) with CadClick

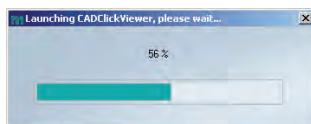

7B) Select a CAD application (3D or 2D) or a neutral data format

8B) If necessary, change the 2D view

9B) Start the CAD application and export the data

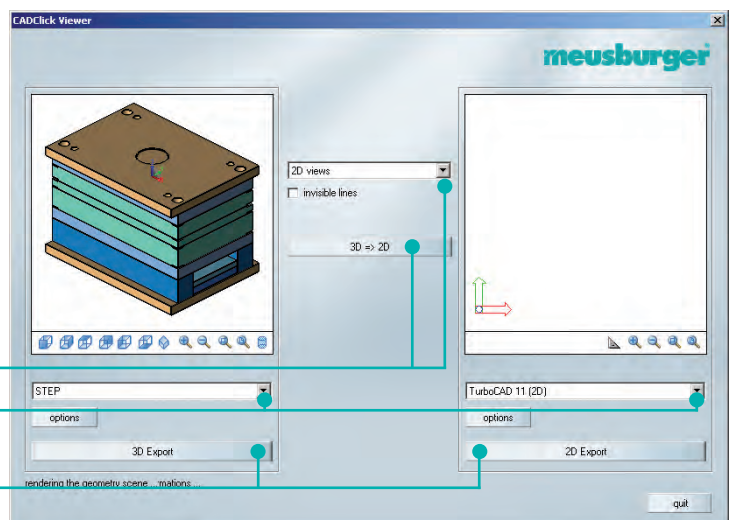

When exporting neutral data, it is necessary to define the storage location where the file can be found on the CAD system, as well as the file name.

1) Choose the products you need

2) View your shopping basket



3) Select the data to be imported into the CAD

- a. one by one
- b. via buttons



Deselect all



Select all

Item	Designation	Description	price	Value in EUR CAD
01	F 10 /446 696/ 46/1730	Clamp plate	1 406,00	365,40
02	F 60 /446 696/ 56/1730	Backing plate	1 415,00	373,50
03	F 50 /446 696/ 86/2085	Moulding plate	1 165,00	1 048,50
04	F 50 /446 696/ 96/2085	Moulding plate	1 263,00	1 136,70
05	F 60 /446 696/ 56/1730	Backing plate	1 415,00	373,50
06	F 70 /446 696/ 96/1730	Riser	2 227,00	409,60
07	F 50 /446 696/ 208/1730	Ejector set	1 414,00	372,50
08	F 15 /446 696/ 46/1730	Clamp plate	1 402,00	361,60
09	E 1000/30- 86/ 95	Guide pillar	1 29,40	27,93
10	E 1000/30- 86/ 95	Guide pillar	3 29,40	83,79
11	E 1100/30- 96	Guide bush	1 31,10	29,54
12	E 1100/30- 96	Guide bush	3 31,10	88,83
13	E 1160/42 x 160	Centering bush	4 20,40	77,52
14	E 1160/42 x 60	Centering bush	4 8,80	33,44
15	E 1200/15 x 140	Cylinder head screw	4 2,00	7,60
16	E 1200/15 x 200	Cylinder head screw	4 7,60	28,88
Total, VAT not included				4 817,93



Select plates only



Select plates and E-accessories

4) Confirm the CAD transfer

### 5A) Download your neutral data

6A) Select format STEP, SAT or IGES

7A) Button „By eMail“

the data are automatically sent to the email address entered





## Standard Moulds Assistant

CD Catalogue and Online Catalogue

7) The E-accessories finder starts automatically after the plate selection has been completed

8) Confirm the proposed E-parts

9) Quit the Standard Mould Assistant

10) Check your order in the shopping basket and modify it, if necessary.

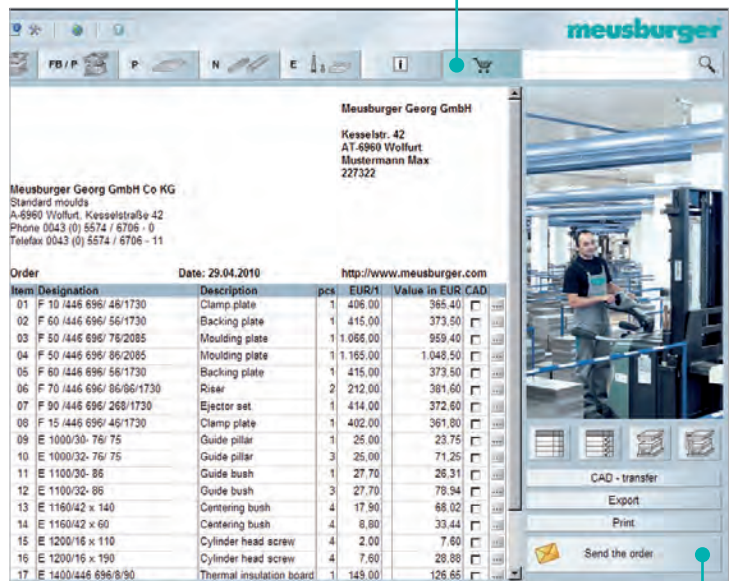
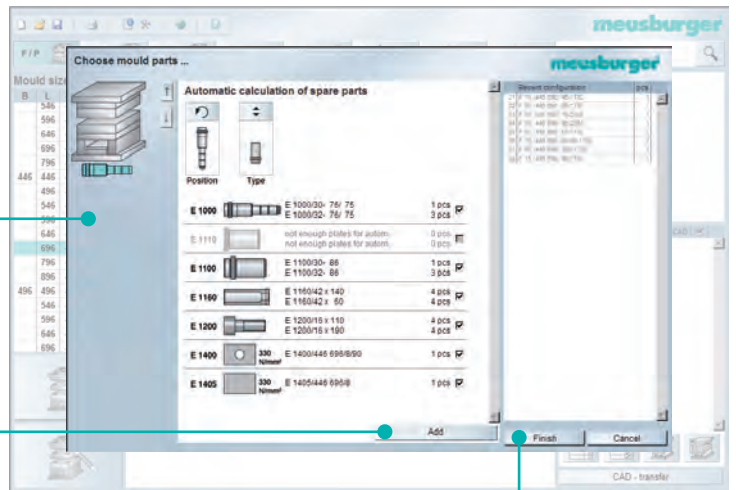

11) Send your order in no time at all by simply pressing the respective button

## Import of parts lists

CD Catalogue and Online Catalogue

With the new function of the Meusburger CD and online catalogues you have the possibility to import parts lists through Microsoft Excel® into the CD catalogue and to order immediately in a very convenient manner. In addition, you enjoy the benefit of having your order data checked through the automatic identification of Meusburger product codes.

- 1) Set up the mould base with the CAD application
- 2) Export the parts list from the CAD application into Microsoft Excel®
- 3) Sort the columns in MS Excel® by
  - a. Product code
  - b. Quantity

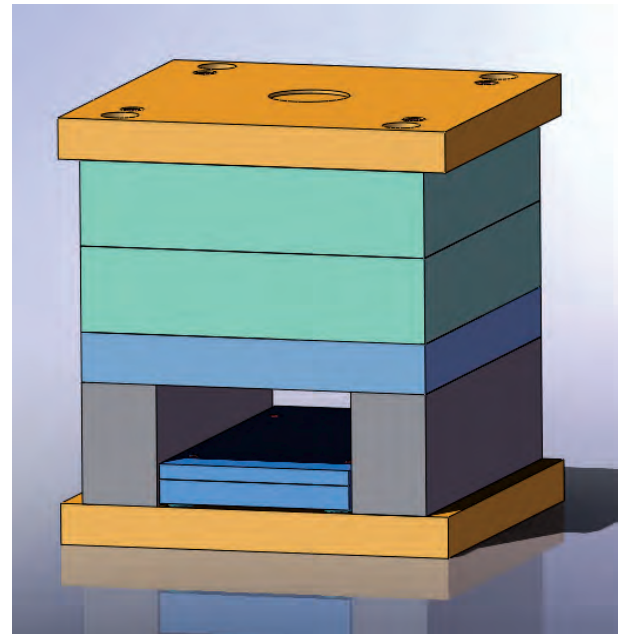

- 4) Mark and copy both columns

- 5) Start the CD catalogue

- 6) Select the shopping basket from the toolbar menu



- 7) Press the button "Insert manual entries"

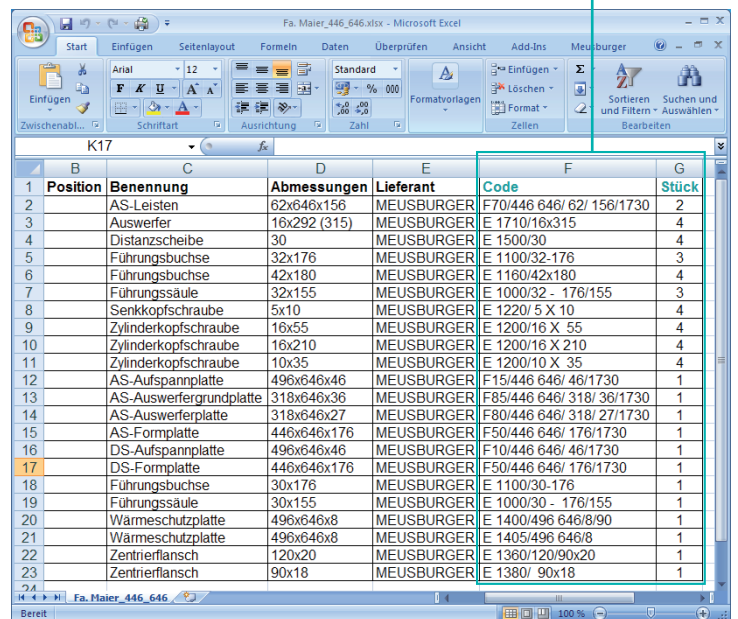

	B	C	D	E	F	G
	Position	Benennung	Abmessungen	Lieferant	Code	Stück
1		AS-Leisten	62x646x156	MEUSBURGER	F70/446 646/ 62/ 156/1730	2
2		Auswerfer	16x292 (315)	MEUSBURGER	E 1710/16x315	4
3		Distanzscheibe	30	MEUSBURGER	E 1500/30	4
4		Führungsbuchse	32x176	MEUSBURGER	E 1100/32-176	3
5		Führungsbuchse	42x180	MEUSBURGER	E 1160/42x180	4
6		Führungssäule	32x155	MEUSBURGER	E 1000/32 - 176/155	3
7		Senkkopfschraube	5x10	MEUSBURGER	E 1220/ 5 X 10	4
8		Zylinderkopfschraube	16x55	MEUSBURGER	E 1200/16 X 55	4
9		Zylinderkopfschraube	16x210	MEUSBURGER	E 1200/16 X 210	4
10		Zylinderkopfschraube	10x35	MEUSBURGER	E 1200/10 X 35	4
11		AS-Aufspannplatte	496x646x46	MEUSBURGER	F15/446 646/ 46/1730	1
12		AS-Auswerfergrundplatte	318x646x36	MEUSBURGER	F85/446 646/ 318/ 36/1730	1
13		AS-Auswerferplatte	318x646x27	MEUSBURGER	F80/446 646/ 318/ 27/1730	1
14		AS-Formplatte	446x646x176	MEUSBURGER	F50/446 646/ 176/1730	1
15		DS-Aufspannplatte	496x646x46	MEUSBURGER	F10/446 646/ 46/1730	1
16		DS-Formplatte	446x646x176	MEUSBURGER	F50/446 646/ 176/1730	1
17		Führungsbuchse	30x176	MEUSBURGER	E 1100/30-176	1
18		Führungssäule	30x155	MEUSBURGER	E 1000/30 - 176/155	1
19		Wärmeschutzplatte	496x646x8	MEUSBURGER	E 1400/496 646/8/90	1
20		Wärmeschutzplatte	496x646x8	MEUSBURGER	E 1405/496 646/8	1
21		Zentrierflansch	120x20	MEUSBURGER	E 1360/120/90x20	1
22		Zentrierflansch	90x18	MEUSBURGER	E 1360/ 90x18	1

## Import of parts lists CD Catalogue and Online Catalogue

- 8) Press the button "Fill from Excel clipboard" or start the import by using the Ctrl+V shortcut
- 9) View your order data
  - Standard – Product code is correct
  - Manually – Product code must be corrected or the item is not a Meusburger product
- 10) Push the "Finish" button to complete the import

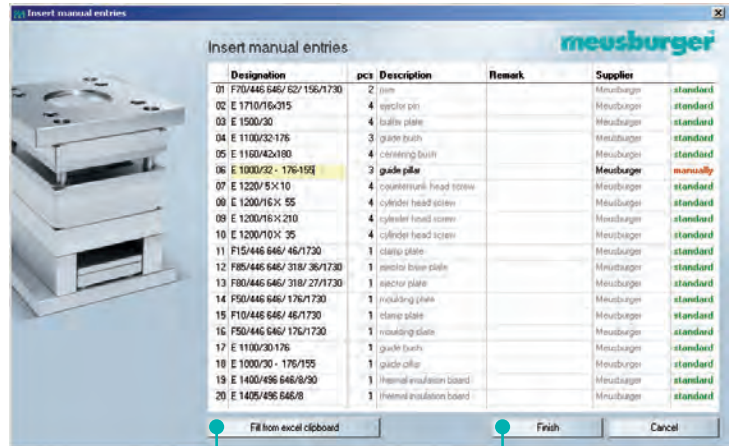

Meusburger products are automatically identified thanks to the product codes imported.

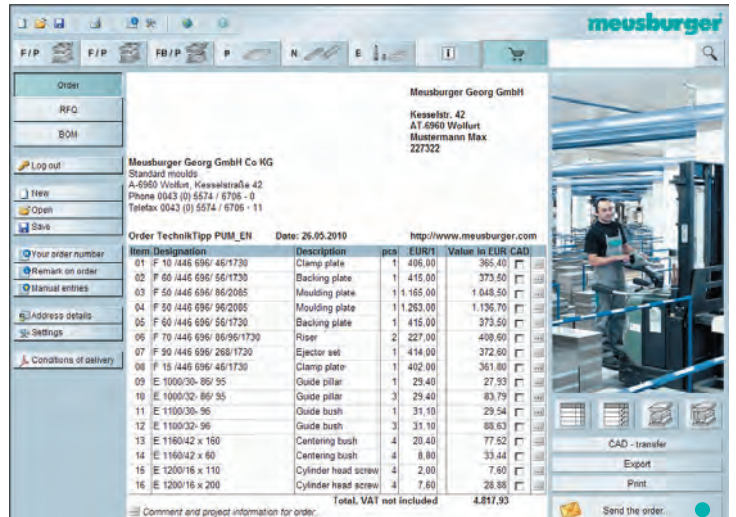

- 11) Send your order



## Shopping cart with prices

CD Catalogue

- 5) Select the products you need
- 6) View your shopping basket (incl. individual prices)
- 7) Print out the shopping list or place an order / request a quotation

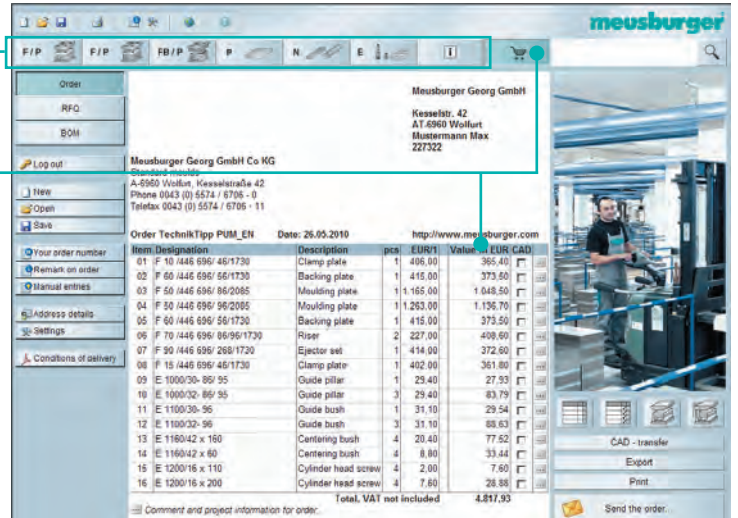

### 7A) Printing

- >> Enter the desired order number or deselect „Always request order number“ option
- >> Choose a printer
- >> Select the heading of the print
- >> Check your address data

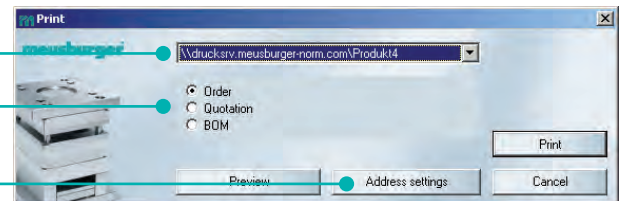
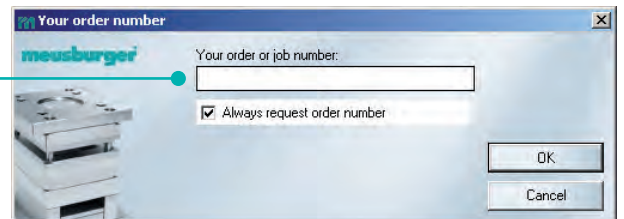

OR

### 7B) Placing orders / making quotations

- >> Check the address data: Point 1A) (page 11) is important! The address details must contain your e-mail address.
- >> Check and try out the e-mail settings

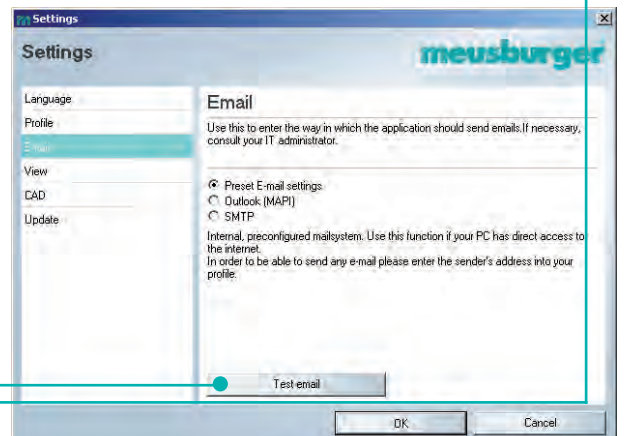
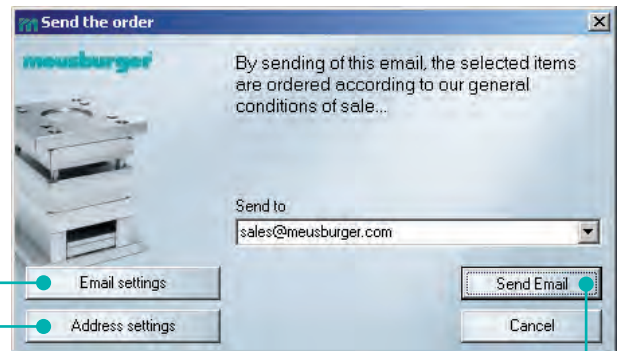

- 8) Send order or quotation

## Shopping cart with prices

Online Catalogue

1) Register as a user or log in to the Meusburger Portal

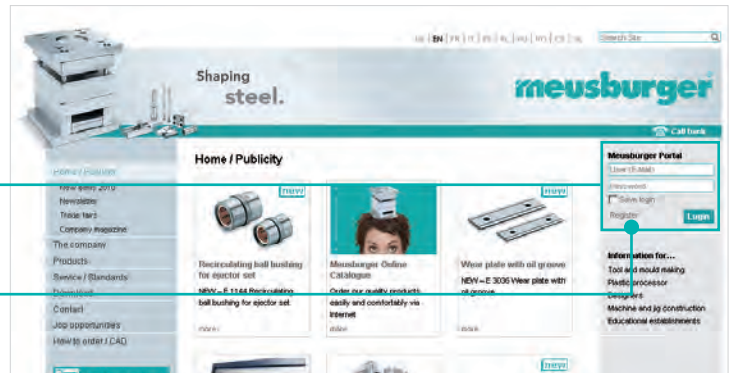

1A) Registration procedure

>> Click on "Register"

>> Fill out the form

>> Press the "Send" button

>> Complete registration by clicking onto the link in your confirmation e-mail

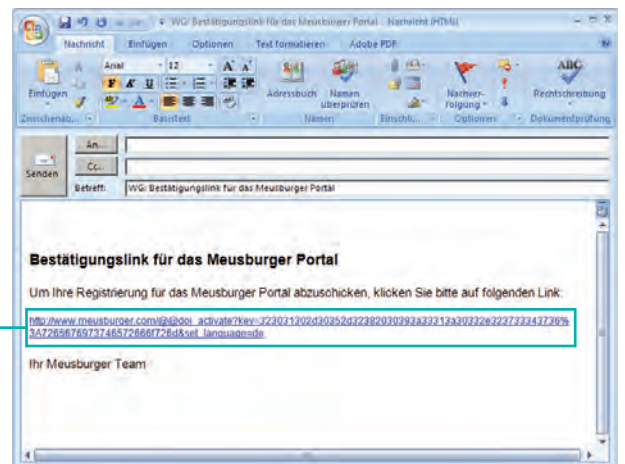

>> Log in to the Meusburger Portal

OR

1B) Direct login

>> Enter your personal email address

>> Enter your password (at least 6 characters)

>> Press the „Login“ button

## Shopping cart with prices

Online Catalogue

2) Enter the online catalogue

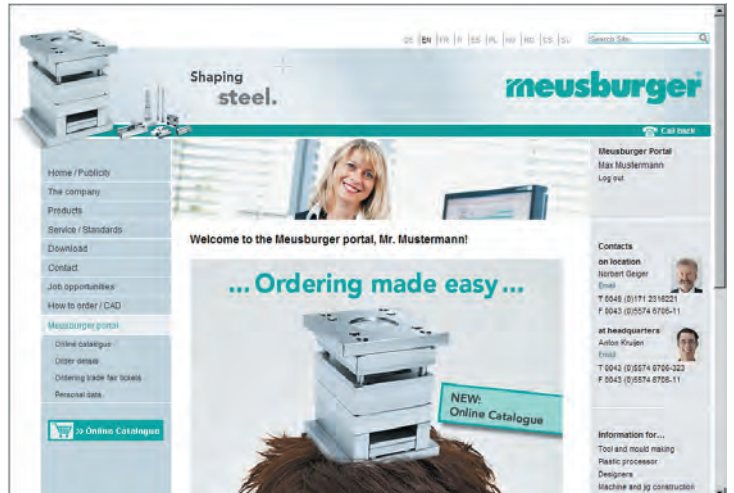

3) Choose the products you need

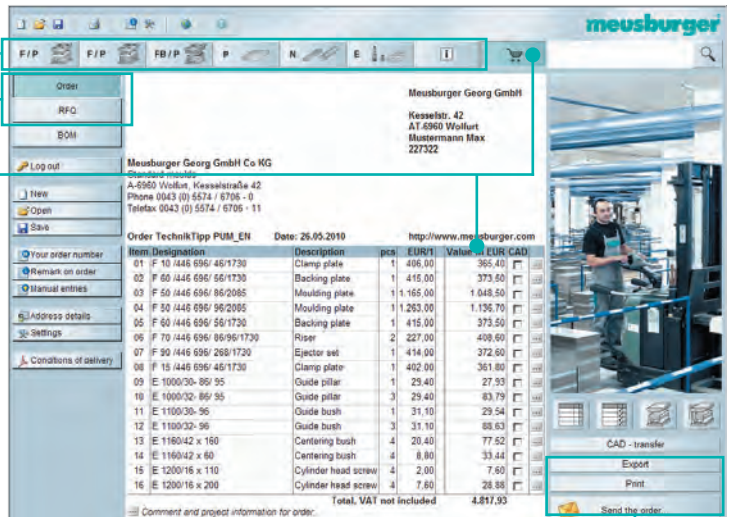

4) View your shopping basket (incl. individual prices)

5A) Print out the shopping list

>> Select a printer

OR

5B) Place an order / request a quotation for the products in the shopping basket

6) Send your order or quotation

